

# PLAT OF SURVEY

FOR:

**ANDREW & COURTNEY LOUGHBOROUGH**

PART OF THE SOUTHWEST 1/4, SECTION 19, T-7-N, R-2-E  
 SUPERIOR TOWNSHIP, WILLIAMS COUNTY, OHIO  
 AUGUST 7, 2020 ORDER NO. 200710

NORTH 1/4 CORNER  
 SURVEY SPIKE FOUND

REFERENCE SURVEYS

Volume 27R Page 119

**LEGEND:**

- SET 5/8" X 30" REBAR WITH ORANGE CAP STAMPED INBOUNDS OH #8757
- SURVEY SPIKE FOUND
- ▲ RAILROAD SPIKE FOUND
- ◇ WOODEN LATH SET

Owner: Jerry Lee & Karin Lee Fox  
 OR: Book 250 Page 1778

Owner: Joseph A. & Barbara S.  
 Shankster, Trustees

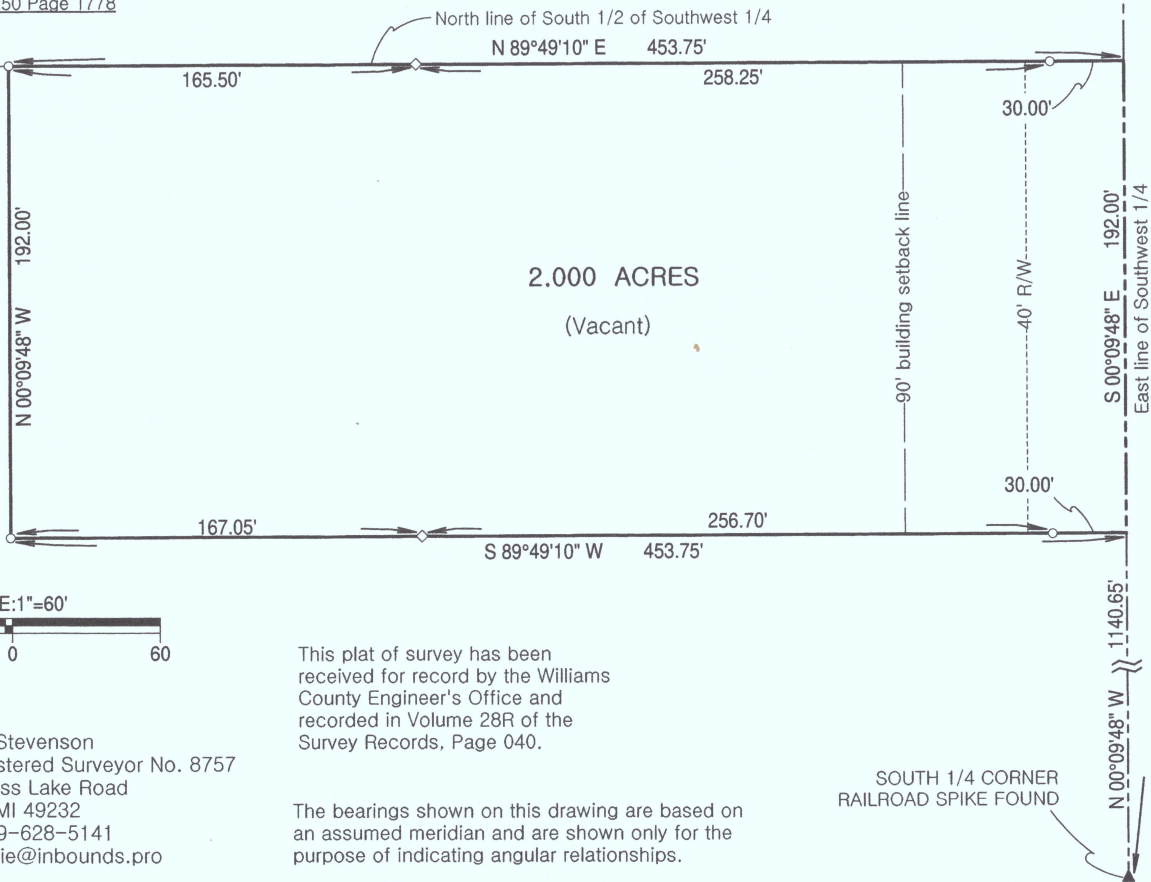

County Road "7-50"

East line of Southwest 1/4  
 N 00°09'48" W 5330.60'

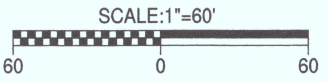
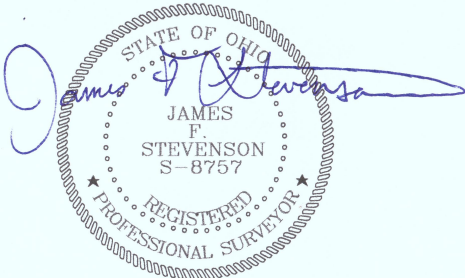

I hereby certify that we have surveyed the hereon depicted parcel in the field and have found or set survey markers as shown. This survey was made without benefit of a Title Report and is subject to any additional items which might be disclosed by such a report.  
 INBOUNDS SURVEYING, LLC

James F. Stevenson  
 Ohio Registered Surveyor No. 8757  
 14222 Grass Lake Road  
 Camden, MI 49232  
 Office: 209-628-5141  
 Email: jamie@inbounds.pro

This plat of survey has been received for record by the Williams County Engineer's Office and recorded in Volume 28R of the Survey Records, Page 040.

The bearings shown on this drawing are based on an assumed meridian and are shown only for the purpose of indicating angular relationships.

SOUTH 1/4 CORNER  
 RAILROAD SPIKE FOUND